

PALLAVAN TRANSPORT CORPORATION LTD.
PLAN SHOWING CONSTRUCTION OF A SUMP AT M.M.D.A
COLONY ARUMBAKKAM BUS-TERMINAL. SCALE 1:50

25

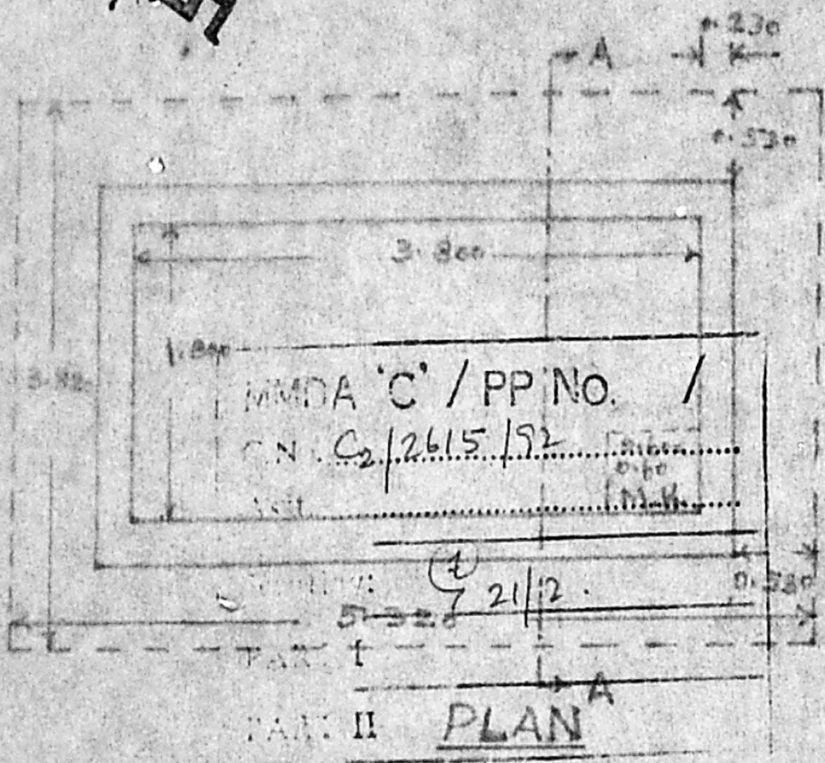

Planning Permit No. C/PP/34 A/92

APPROVED

SUBJECT TO THE CONDITIONS IN
 TELE OFFICE LETTER

No. C/2/2615/92 Date 11-3-92

FOR MEMBER SECRETARY
 M.M.D.A. METROPOLITAN
 DEVELOPMENT AUTHORITY
 MADURAI - 600 008

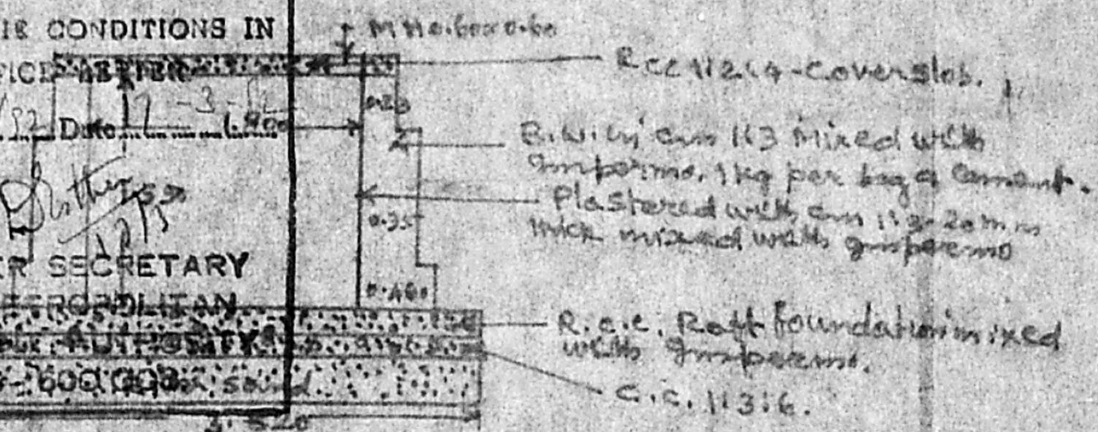

CROSS SECTION ON AA

3/4. PP/W/V ✓
 DP
 RECEIVED 18/2/92
 S. Srinivasan
 19-2-92
 AMMS.

19292
 Dir (F.S)

 Pava pet
 wall 0.230 thick

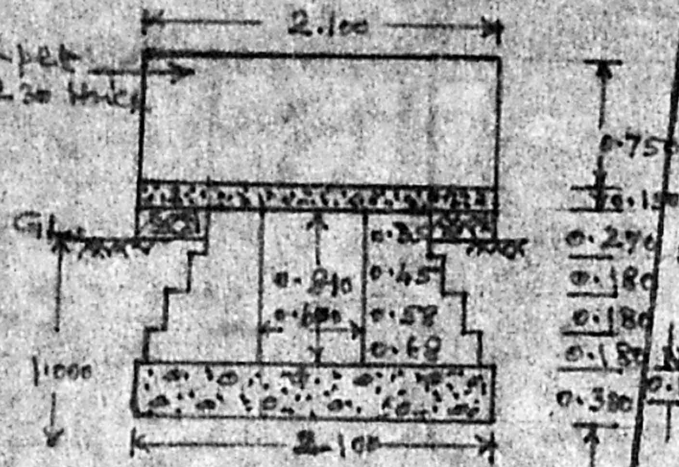

CROSS SECTION ON AA

MMDA 'C' / PP No. C/PP/34 B/5/92
 S.No. 2615/92
 Assd.

Planning Permit No. C/PP/34 B/5/92
APPROVED
 SUBJECT TO THE CONDITIONS IN
 GOVT. LETTER No. 2615/92 Dtd. 17/5/92
 17/3
ENGINEER SECRETARY
MADRAS METROPOLITAN
DEVELOPMENT AUTHORITY
MADRAS - 600 008.

PALLAVAN TRANSPORT CORPORATION LTD
 PLANS SHOWING THE PROPOSED CULVERT
 FOR THE ENTRANCE AND EXIST GATES
 AT MMDA COLONY BUS
 TERMINAL IN ARUMBAKKAM

27

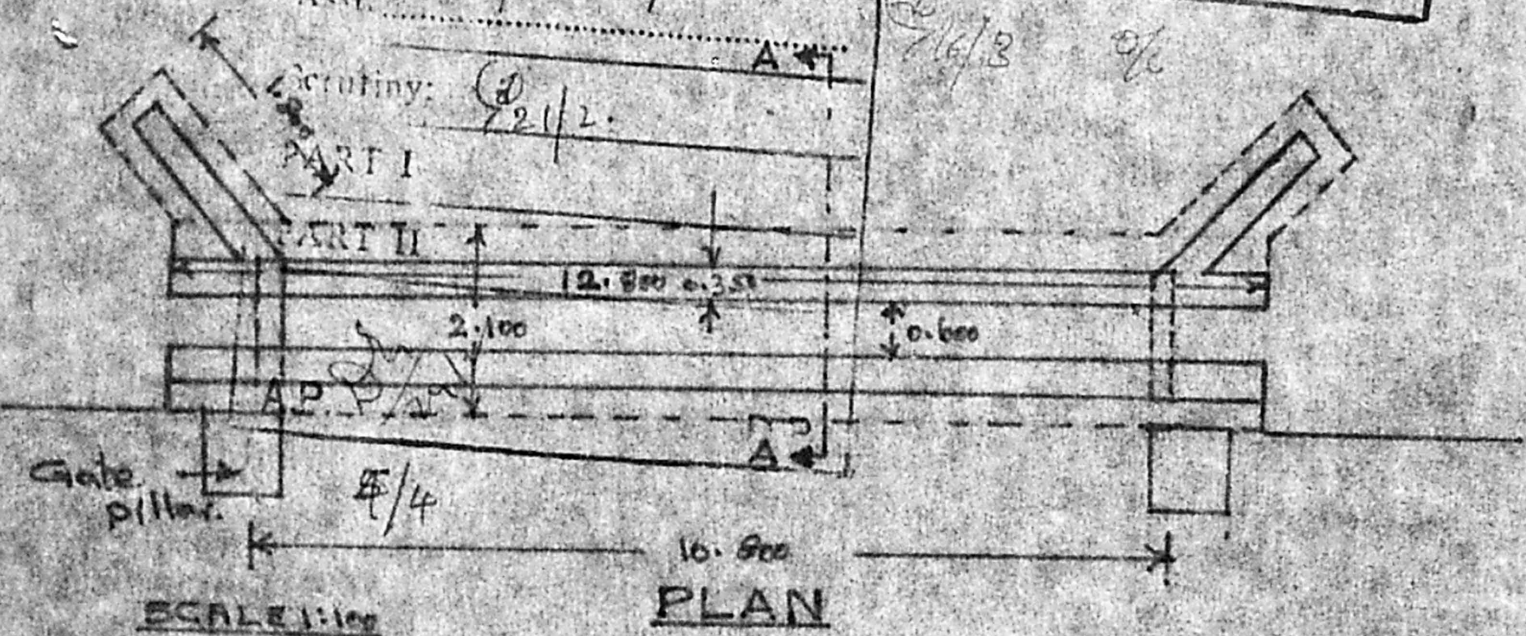

SCALE 1:100

PLAN

RECEIVED. 19/5/92

S. Sanyal
 19-2-92
 Engr.

1928
 Dm (F.S.)

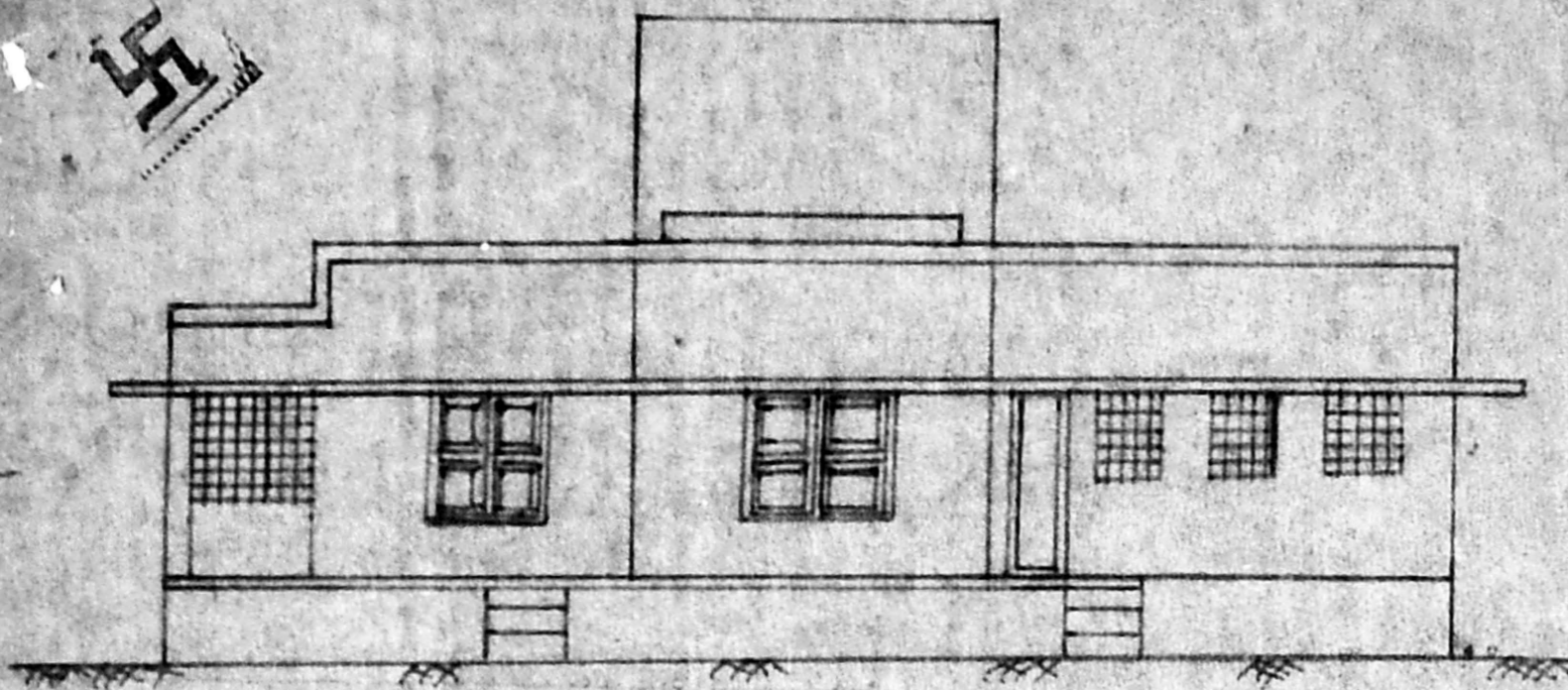

FRONT ELEVATION

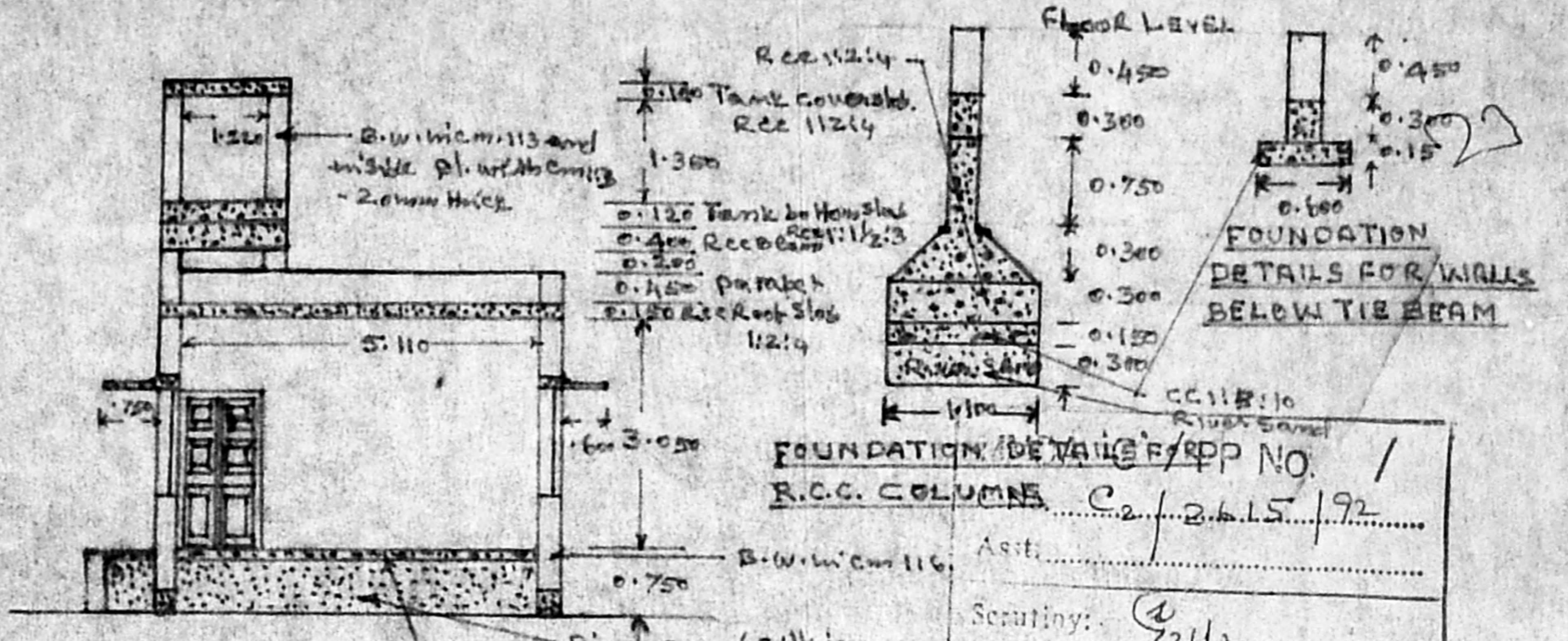

CROSS SECTION ON A-A

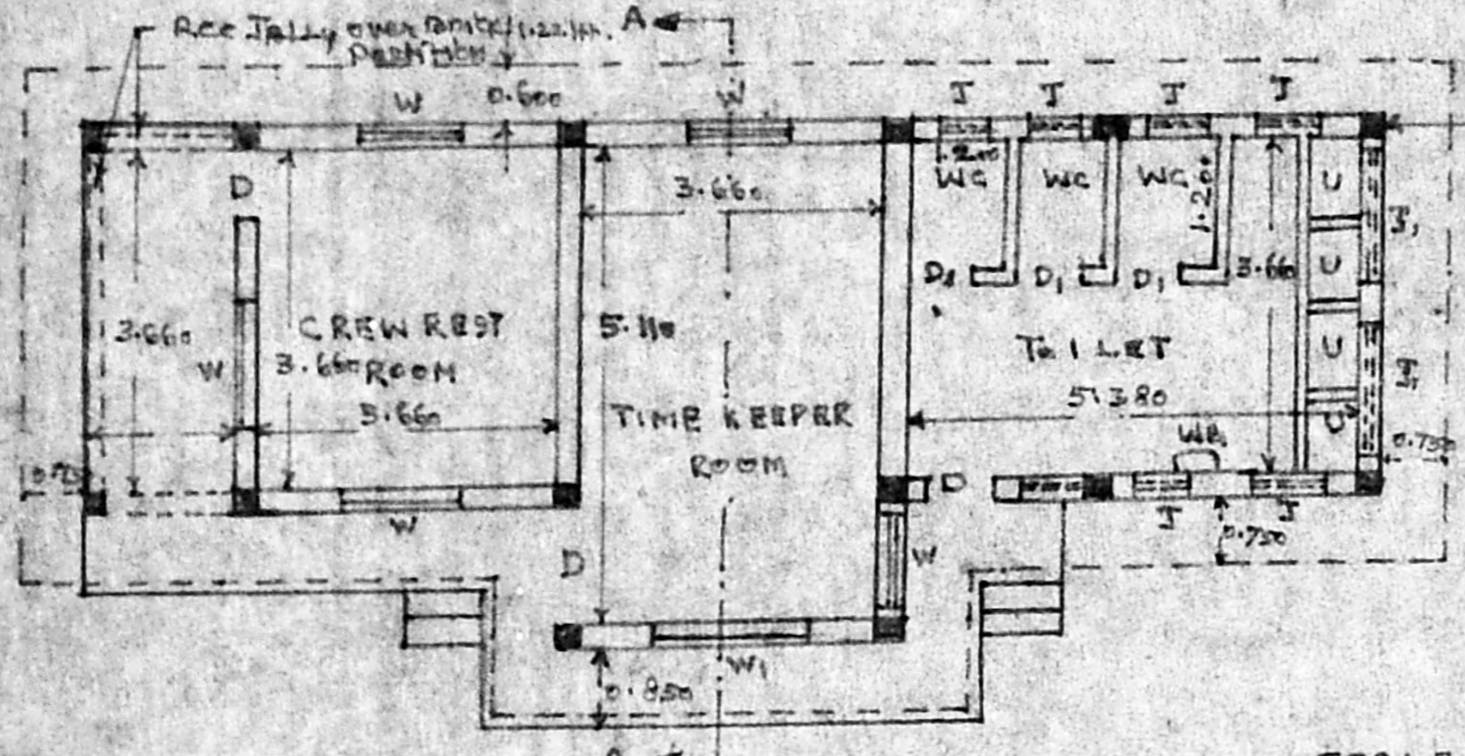

PLAN

SCALE 1/2500 (1" = 8'-0")

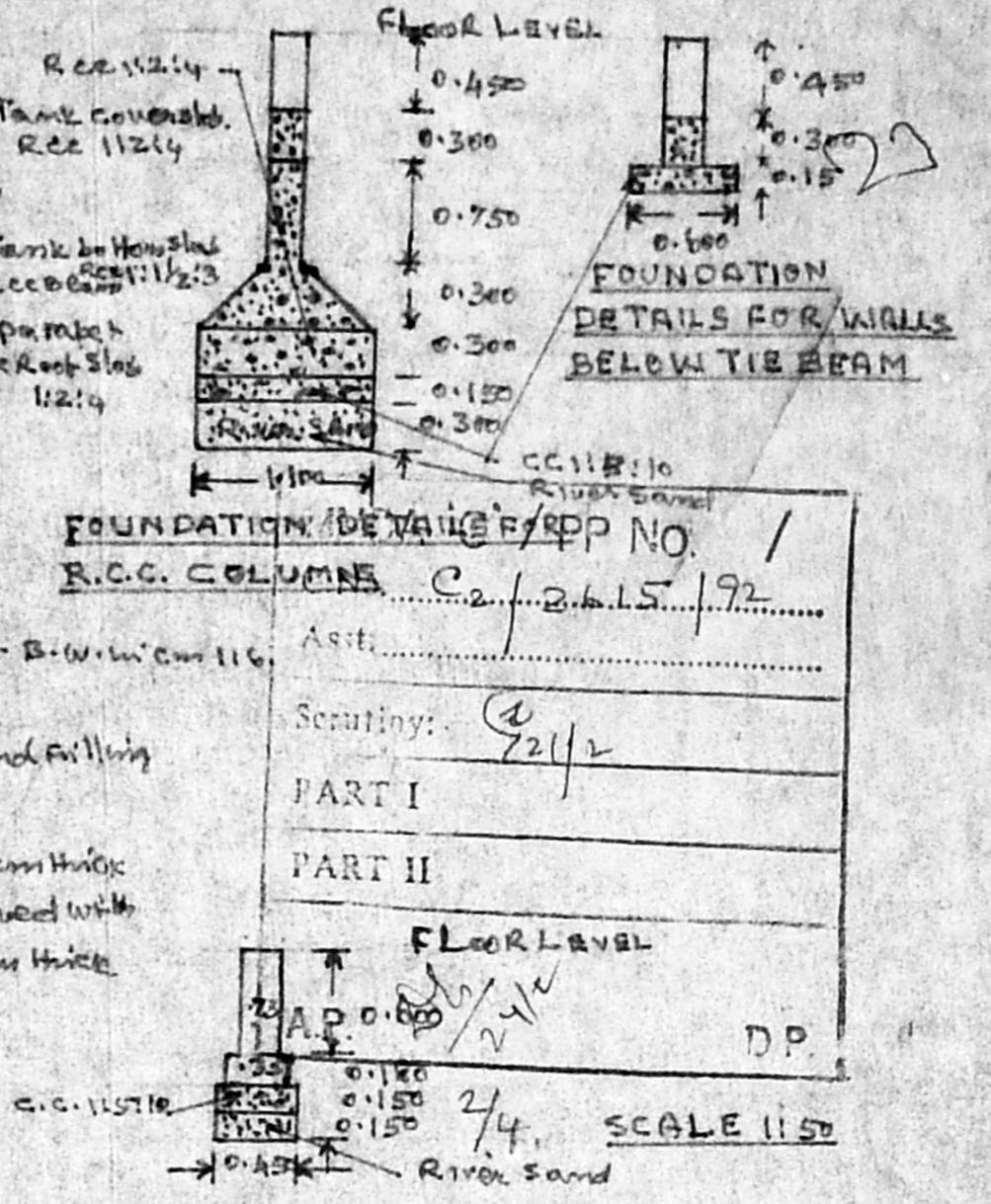

FOUNDATION DETAILS R.C.C. COLUMNS
R.C.C. COLUMNS C₂/2.6.15/192

Asst: _____
Scrutiny: 2/21/2
PART I
PART II

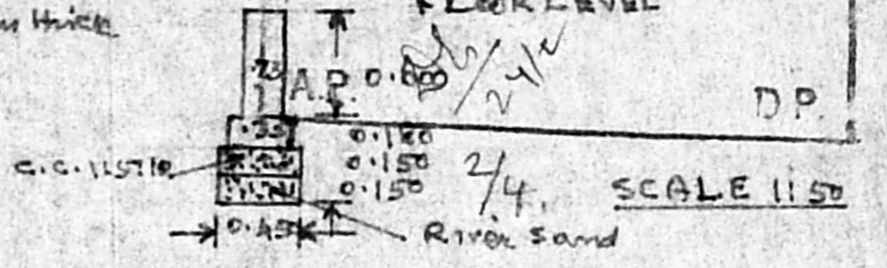

FOUNDATION DETAILS FOR PLATFORM WALLS

JOINERY DETAILS

- D.C.W. PANELLED DOOR (D₁) = 0.91 X 2.100
- D. " " " SINGLE = 0.75 X 2.100
- W.C.W. PANELLED WINDOW = 1.800 X 1.350
- W " " " " = 1.05 X 1.350
- J₁ R.C.C. JOLLY 50mm THICK = 1.220 X 0.910
- J " " " " = 0.600 X 0.910

Planning Panel No. C/PP/34 C/D/10
APPROVED
SUBJECT TO THE CONDITIONS IN THIS OFFICE LETTER.
No. C₂/2611/72 Date 17-2-22
M. S. B.
FOR MEMBER SECRETARY
MADRAS METROPOLITAN
DEVELOPMENT AUTHORITY
MADRAS

FALLAVAN TRANSPORT CORPORATION LTD. PLAN SHOWING THE PROPOSED CONSTRUCTION OF A CREW REST ROOM CUM TIME OFFICE AT M.M.D.A COLONY ARUMBAKKAM BUS-TERMINAL.

Structure
REC/VPD. 18/2

S. S. S.
19-2-22
AMCS.

Imr
Imr (F.S.)



21



50.0" WIDE ROAD

40.0" (12.19 M) WIDE ROAD

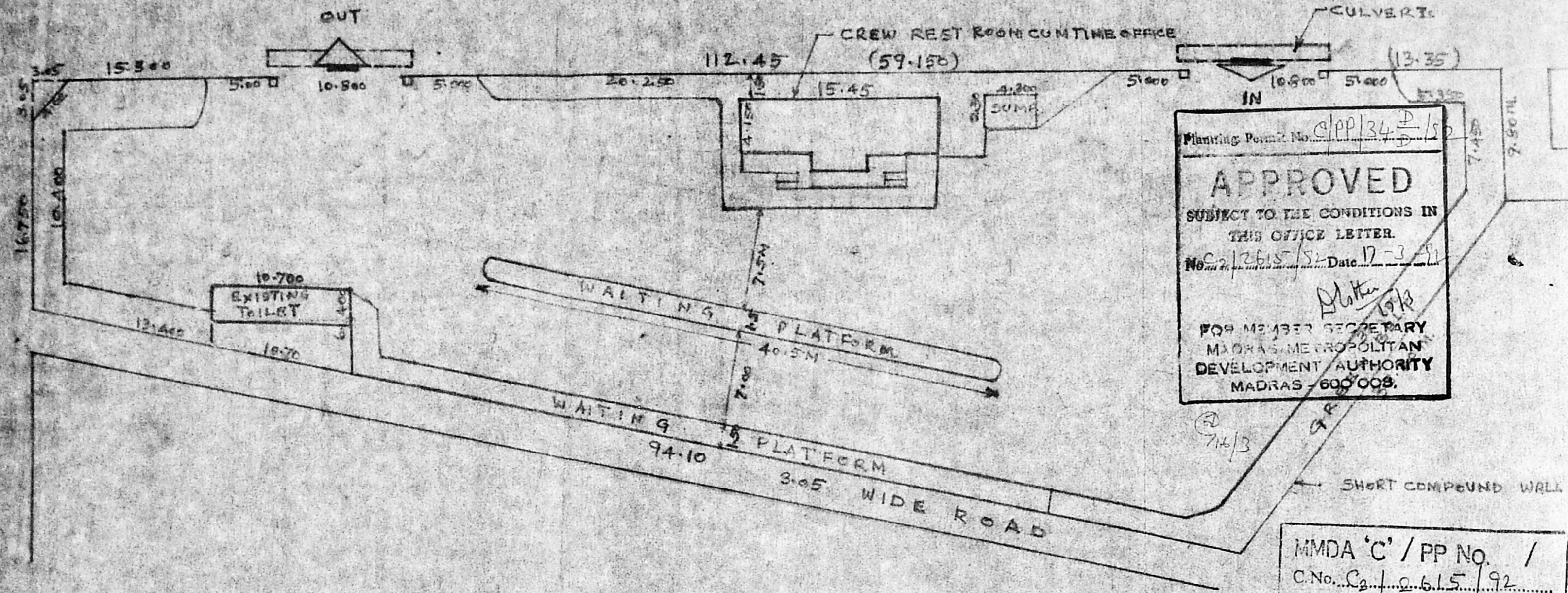

Planning Permit No. C/PP/34 P/15
APPROVED
 SUBJECT TO THE CONDITIONS IN
 THIS OFFICE LETTER.
 No. C/2615/82 Date 17-3-82
Platter 19/8
 FOR MEMBER SECRETARY
 MADRAS METROPOLITAN
 DEVELOPMENT AUTHORITY
 MADRAS - 600 009.

MMDA 'C' / PP No. /
 C.No. C2/2615/92
 AS:
 Scrutiny: (2)
 PART I 2/2
 PART II
 AP 15/2 DP.
 1/4

PALLAVAN TRANSPORT CORPORATION LTD
LAY-OUT PLAN SHOWING THE PROPOSED BUS-TERMINAL
AT ARUMBAKKAM M.M.D.A. COLONY. SCALE = 1:300

Signature
 REC'D 15/3/82
 VPD

Signature
 D.M. (P.S.) 19/3/82